

Sick RSS Creation & Submission Documentation

The Sick RSS Creator and Submitter

The Sick Proxy RSS Creator and Submitter is accessed by clicking the RSS Feeds tab, and then clicking the RSS Creator icon in the bottom left.

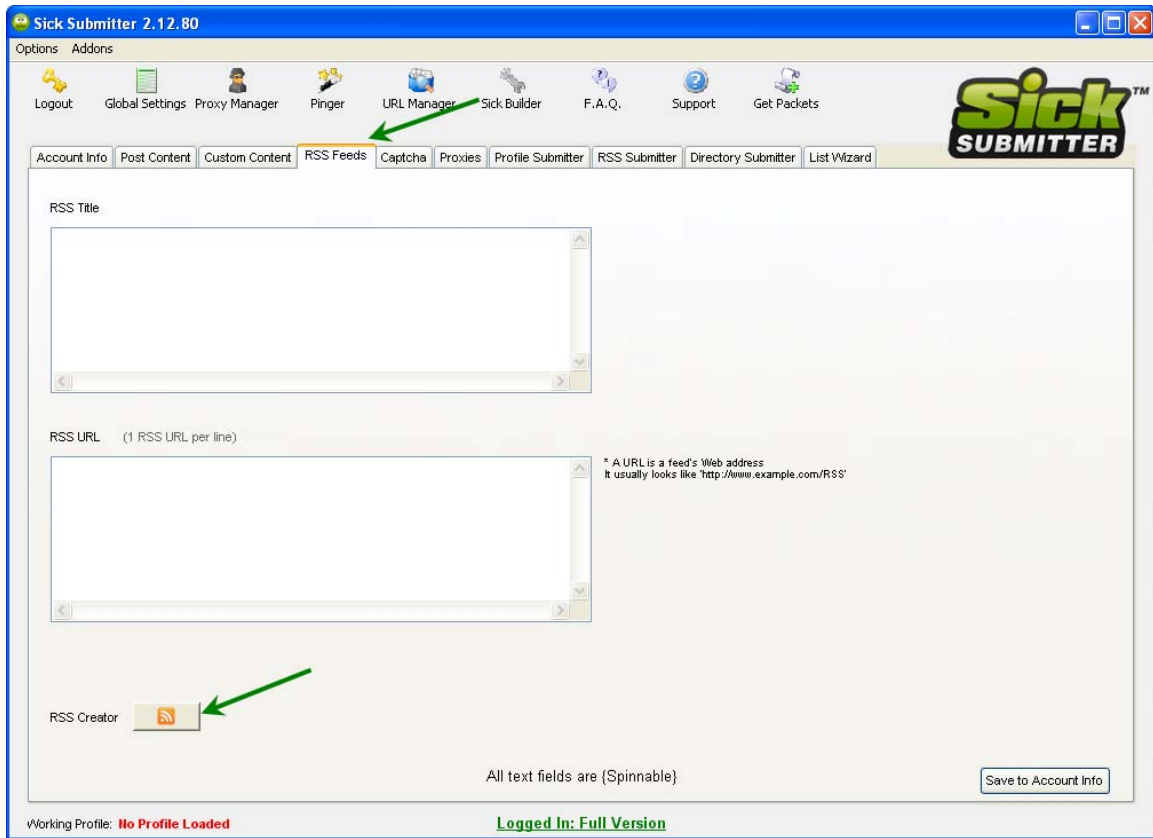

Once launched the Sick RSS Creator window will open.

- Feed Name:** An empty text input field.
- Feed Description:** A text input field containing the text 'This is where you would place your about me. Hi m'.
- URLs:** A label indicating '(one per line, limit 100)' above a large, empty text area for listing URLs.
- Buttons:** 'URL Manager' and 'Grab Last 99 URLs' are positioned to the right of the URL input area.
- HostMyRss Section:** A sub-section with a blue header containing four input fields: 'Username', 'Email', 'Password', and 'Full Name'. A 'Create Account' button is located at the bottom right of this section.
- Bottom Section:** Contains three buttons: 'Save to HostMyRss', 'Save to Disk', and 'Save & Exit'. Below these buttons are two radio button options: 'Create from Site Data' (unselected) and 'Create from Sick Data' (selected).

At the bottom right of the URL list area, the text '0 URLs' is displayed.

Add or modify the Feed Name and description and click URL Manager to hand select which URLs you would like to use, or click Grab last 99 to capture the last 99 URLs created.

You will then have an option to create a HostMyRSS account by completing the form, and clicking create account, if a profile is loaded these will be auto filled for you.

- Feed Name:** A text input field containing 'Feed Name'.
- Feed Description:** A text input field containing 'This is where you would place your about me. Hi m'.
- URLs:** A label indicating '(one per line, limit 100)'. To the right are two buttons: 'URL Manager' and 'Grab Last 99 URLs'.
- URL List:** A large, empty text area for pasting URLs. A green arrow points from this area down to the HostMyRSS section.
- HostMyRss:** A section with a blue header. It contains four text input fields: 'Username' (jondoe75), 'Email' (jondoe75@myemail.com), 'Password' (password), and 'Full Name' (jon doe). A 'Create Account' button is located to the right of these fields.
- Save Options:** At the bottom, there are three buttons: 'Save to HostMyRss', 'Save to Disk', and 'Save & Exit'. Below 'Save to Disk' are two radio buttons: 'Create from Site Data' (unselected) and 'Create from Sick Data' (selected).

Click Create Account to have Sick setup a HostMyRSS account for you.

Feed Name:

Feed Description:

URLs: (one per line, limit 100)

0 URLs

HostMyRss

Username **Email**

Password **Full Name**

Create from Site Data Create from Sick Data

You can then save your RSS feed to HostMyRSS or to your local disk. The 2 options to the right will scrape your profiles for RSS Data, or use your profile data to create an RSS feed. The Sick Data option will create a much better keyword based feed. After your RSS feed is saved click exit.

Submitting your new RSS Feeds.

Our new RSS Submitter Tab contains 25 sites you can use to submit your new feed(s) to.

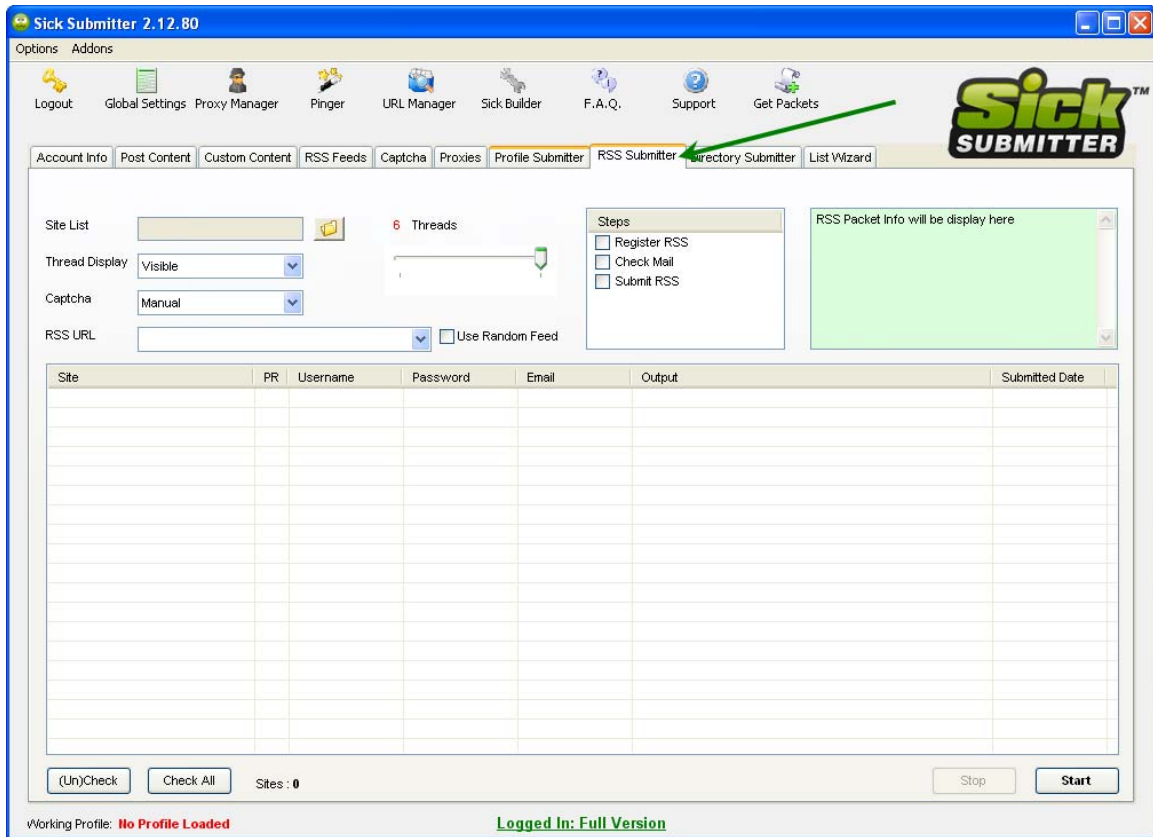

This tab is much like any other in Sick Submitter.

Choose your site list by clicking the open icon
Set your thread and captcha options

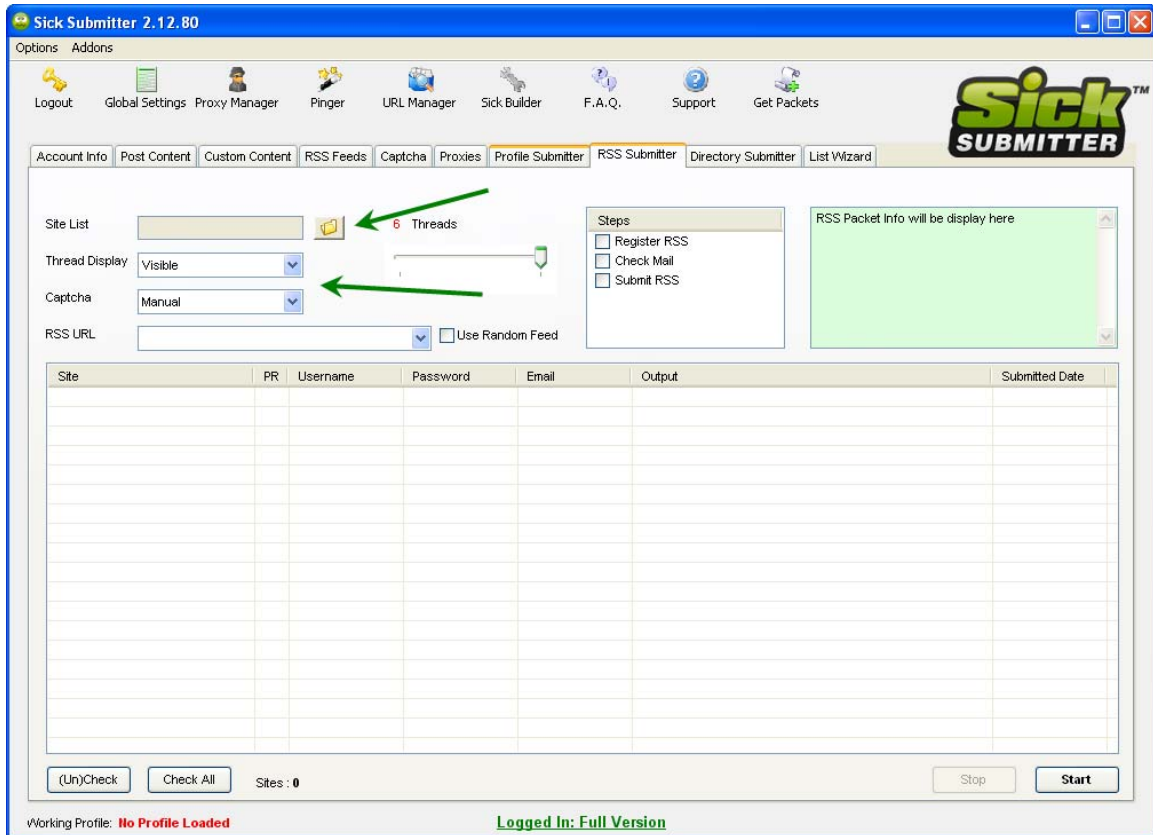

Select your feed, and the steps to register, activate and submit your feed. The RSS URL drop down will allow you to select a specific RSS URL (which is grabbed from your RSS Feeds tab)

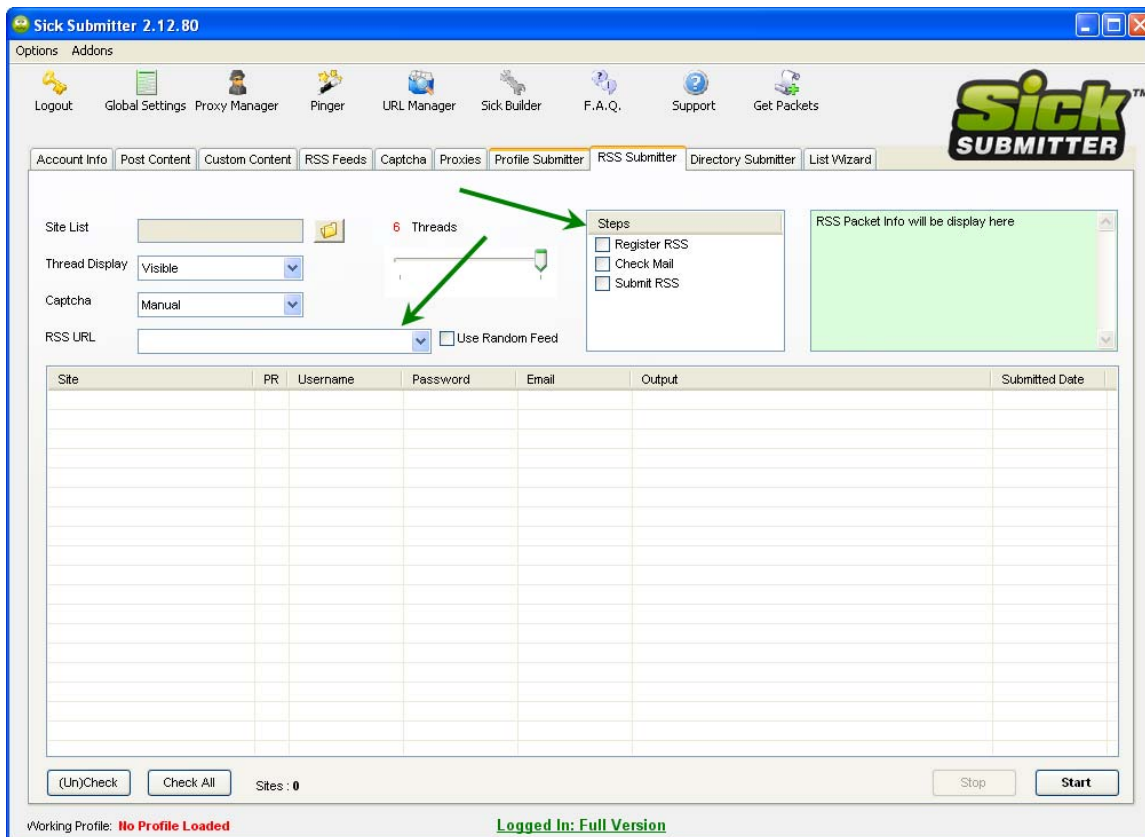

Click Check All, and Start

Site List: rss.sic 6 Threads

Thread Display: Visible

Captcha: Manual

RSS URL: [] Use Random Feed

Steps:

- Register RSS
- Check Mail
- Submit RSS

RSS Site version 1.0
Most of the sites don't need registering

Site	PR	Username	Password	Email	Output	Submitted Date
<input type="checkbox"/> blogdigger.com						
<input type="checkbox"/> blogpulse.com						
<input type="checkbox"/> feedagg.com						
<input type="checkbox"/> feedgy.com						
<input type="checkbox"/> feedplex.com						
<input type="checkbox"/> feedzie.com						
<input type="checkbox"/> goldenfeed.com						
<input type="checkbox"/> icerocket.com						
<input type="checkbox"/> metafeeder.com						
<input type="checkbox"/> plazoo.com						
<input type="checkbox"/> readablog.com						
<input type="checkbox"/> overskrift.dk						
<input type="checkbox"/> feedstumbler.com						
<input type="checkbox"/> anse.de						
<input type="checkbox"/> oobdoo.com						
<input type="checkbox"/> webloglot						
<input type="checkbox"/> ngoid.sourceforge.net						
<input type="checkbox"/> solarwaro.net						

(Un)Check Check All Sites : 25 Stop Start

Working Profile: **No Profile Loaded** **Logged In: Full Version**