

Sick Proxy Manager

Documentation

Current Proxy: 200.199.101.179:80 Enable Proxy in Internet Explorer Proxy Testing Threads: 50

300 Proxy Servers to Test [Proxy IP] : [Port] Add

Proxy IP	Port	Access	Time ms	Status
204.227.195....	80	Failed		Error Connecting
24.58.236.205	8085	OK	2242	Complete
213.77.167.151	80	Failed		Error Connecting
128.4.36.11	3124	Failed		CoDeeN proxy
93.126.84.185	3128	Failed		CoDeeN proxy
68.107.196.44	8085	OK	1450	Complete
95.158.227.235	8000	Failed		Error Connecting
91.142.224.173	8080	Failed		404 - Not Found
71.87.216.28	8085	Failed		Error Connecting
88.116.255.68	80	Failed		Non Proxy IP
124.244.120.19	9415	Failed		Error Connecting
201.47.186.36	80	Failed		Error Connecting
118.122.87.24	80	OK	1920	Complete
82.67.16.135	80	Failed		Error Connecting
196.192.0.109	80	Failed		Error Connecting
198.28.128.3	80	Failed		Error Connecting
220.242.122.10	9415	Failed		Error Connecting
189.20.219.106	8080	Failed		404 - Not Found
196.218.113.50	8080	OK	19377	Complete
221.10.44.214	80	Failed		Error Connecting
68.112.111.82	8000	Failed		503 - Service Un...
147.188.128....	8008	Failed		Non Proxy IP
75.81.203.6	8085	Failed		Error Connecting
99.226.155.252	9415	Failed		Error Connecting

15 Proxy Servers in Use

Proxy IP	Port	Access	Time ms	Status
221.130.13.38	80			
212.118.103.69	80			
69.248.86.240	8090			
71.10.32.147	8085			
200.199.101....	80			
67.172.17.178	8085			
66.31.231.72	8085			
76.122.156.70	8085			
71.204.76.165	8085			
24.140.97.134	8085			
222.165.130.82	80			
118.98.169.50	80			
85.15.203.241	8080			
222.168.10.163	8080			
222.68.173.101	8080			

Test Remove Duplicates Remove Failed Remove All

The Sick Proxy Manager

The Sick Proxy Manager is accessed by clicking the Proxy Manager button in the Profile Maker tool bar.

Once launched the Sick Proxy Manager window will open.

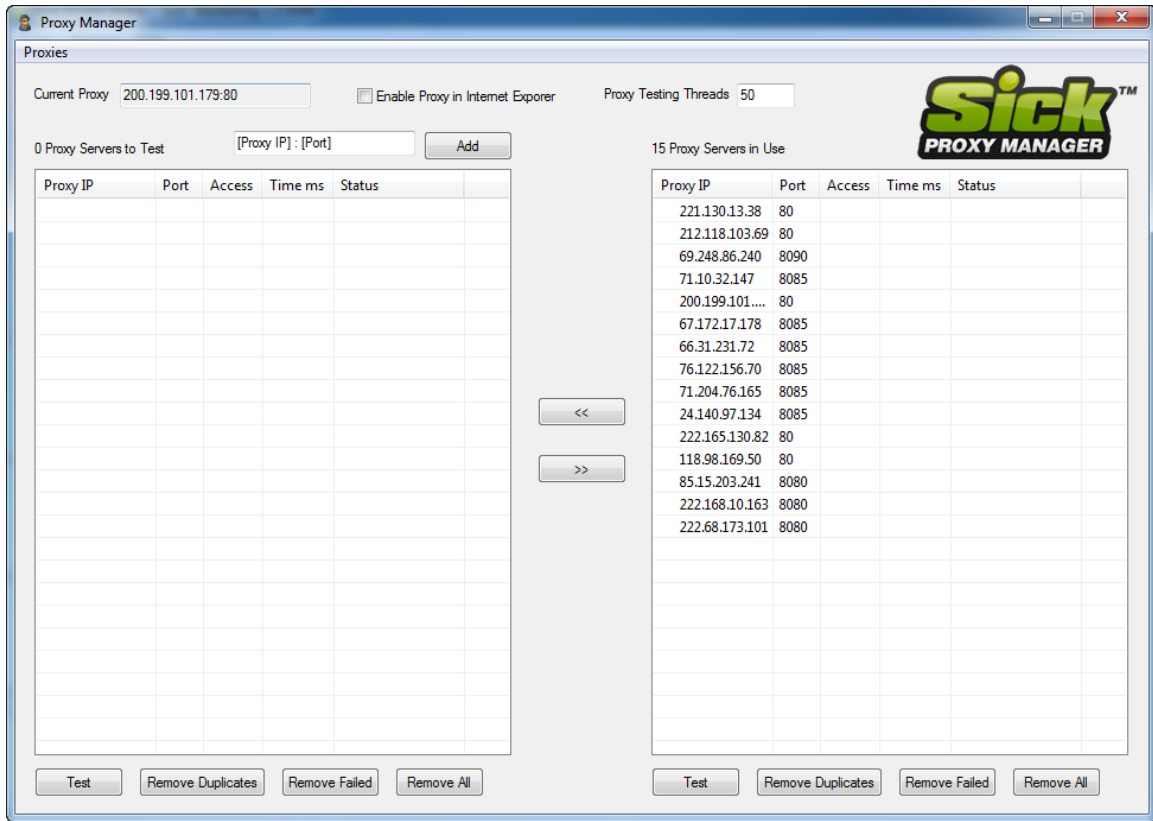

You will notice two working windows. The left is for testing proxies, the right is for the good proxies you will use.

The Sick Proxy Manager contains several sources to gather free proxies. To gather free proxies click Proxies, Harvest Proxies, and select a source.

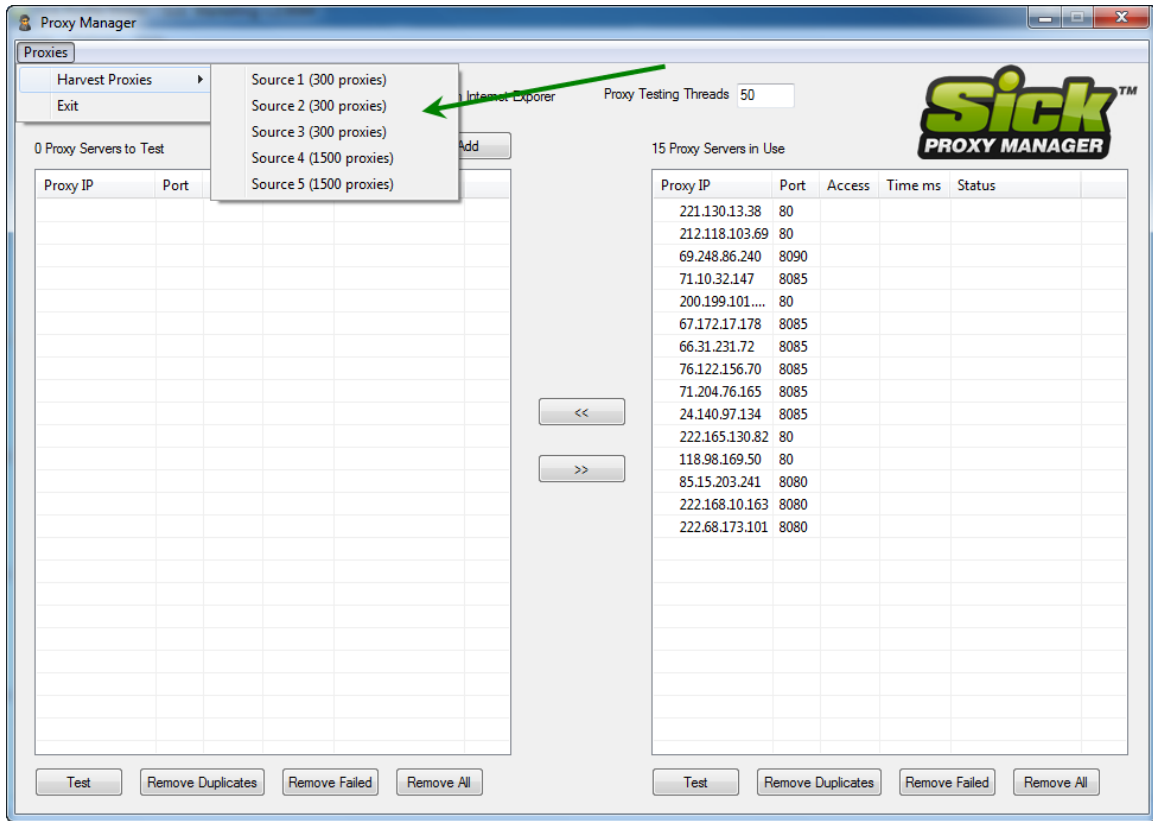

After your selected proxies source is harvested, the proxies will appear in the testing box on the left. Click Test to test the newly harvested list.

Proxy Manager

Proxies

Current Proxy 200.199.101.179:80 Enable Proxy in Internet Explorer Proxy Testing Threads 50

300 Proxy Servers to Test [Proxy IP] : [Port] Add

Proxy IP	Port	Access	Time ms	Status
62.244.28.178	80			
76.183.149.251	8085			
116.3.96.232	9415			
187.5.156.8	8080			
117.33.110.145	9415			
125.58.167.251	9415			
203.172.244....	80			
82.212.56.66	80			
122.68.89.149	9415			
78.31.64.74	80			
61.177.186.246	1080			
60.7.144.126	9415			
12.74.43.222	8085			
41.234.205.29	8080			
117.102.241....	8080			
211.87.211.216	9415			
82.79.128.82	80			
119.112.157....	9415			
123.203.60.49	9415			
69.146.243.136	8085			
60.208.147.123	9415			
203.186.53.225	9415			
71.86.147.34	443			
93.157.153.26	8080			
219.60.178.211	9415			

15 Proxy Servers in Use

Proxy IP	Port	Access	Time ms	Status
221.130.13.38	80			
212.118.103.69	80			
69.248.86.240	8090			
71.10.32.147	8085			
200.199.101....	80			
67.172.17.178	8085			
66.31.231.72	8085			
76.122.156.70	8085			
71.204.76.165	8085			
24.140.97.134	8085			
222.165.130.82	80			
118.98.169.50	80			
85.15.203.241	8080			
222.168.10.163	8080			
222.68.173.101	8080			

Test Remove Duplicates Remove Failed Remove All

Test Remove Duplicates Remove Failed Remove All

Once tested the results will be displayed.

Green = Pass

Red = Fail

Yellow = Pass with a slow access time

Proxy IP	Port	Access	Time ms	Status
113.255.6.62	9415	Failed		Error Connecting
120.32.63.149	9415	Failed		Error Connecting
208.253.180.58	8080	OK	11306	Complete
81.200.222.78	3128	Failed		CoDeeN proxy
41.234.205.157	8080	Failed		Error Connecting
84.125.74.250	8088	Failed		Error Connecting
58.241.13.41	9415	Failed		Error Connecting
76.100.100.52	8085	Failed		Error Connecting
202.155.31.114	80	Failed		Error Connecting
98.140.210.54	8085	Failed		Error Connecting
65.36.113.7	80	Failed		Error Connecting
41.234.205.61	80	Failed		Error Connecting
114.241.8.57	9415	Failed		Error Connecting
219.78.130.56	9415	Failed		Error Connecting
70.87.240.2	80	Failed		Error Connecting
75.182.85.37	8085	OK	927	Complete
60.22.113.209	9415	Failed		Error Connecting
218.88.214.145	9415	Failed		Error Connecting
124.167.180....	9415	Failed		Error Connecting
98.217.178.195	8085	Failed		Error Connecting
24.190.48.44	8085	OK	842	Complete
66.67.51.79	8085	Failed		Error Connecting
123.163.155....	9415	Failed		Error Connecting
169.229.50.16	68660	Failed		CoDeeN proxy
111.167.20.27	9415	Failed		Error Connecting

Proxy IP	Port	Access	Time ms	Status
221.130.13.38	80			
212.118.103.69	80			
69.248.86.240	8090			
71.10.32.147	8085			
200.199.101....	80			
67.172.17.178	8085			
66.31.231.72	8085			
76.122.156.70	8085			
71.204.76.165	8085			
24.140.97.134	8085			
222.165.130.82	80			
118.98.169.50	80			
85.15.203.241	8080			
222.168.10.163	8080			
222.68.173.101	8080			

Click remove failed to clean the list.

There are two main tables of proxy servers:

- 24 Proxy Servers to Test:** A table with columns for Proxy IP, Port, Access, Time ms, and Status. It lists 24 proxies, all with a status of 'Complete'. A green arrow points to the 'Remove Failed' button below this table.
- 15 Proxy Servers in Use:** A table with the same columns as the first table, listing 15 proxies that are currently being used.

Between the two tables are navigation buttons: '<<' and '>>'. At the bottom of each table area are control buttons: 'Test', 'Remove Duplicates', 'Remove Failed', and 'Remove All'. The 'Remove Failed' button in the left section is highlighted with a blue border.

Right clicking will open a box which will allow for the following

- Loading Proxy Lists from the Clipboard
- Saving Proxy Lists to the Clipboard

- Loading Proxies from a file
- Saving Proxies to a file

- Copy Proxies to Main list (good, bad, duplicates, all)

- Transferring Proxies to Main list (good, bad, duplicates, all)

- Removing Proxies (good, bad, duplicates, all)

- Testing Proxies

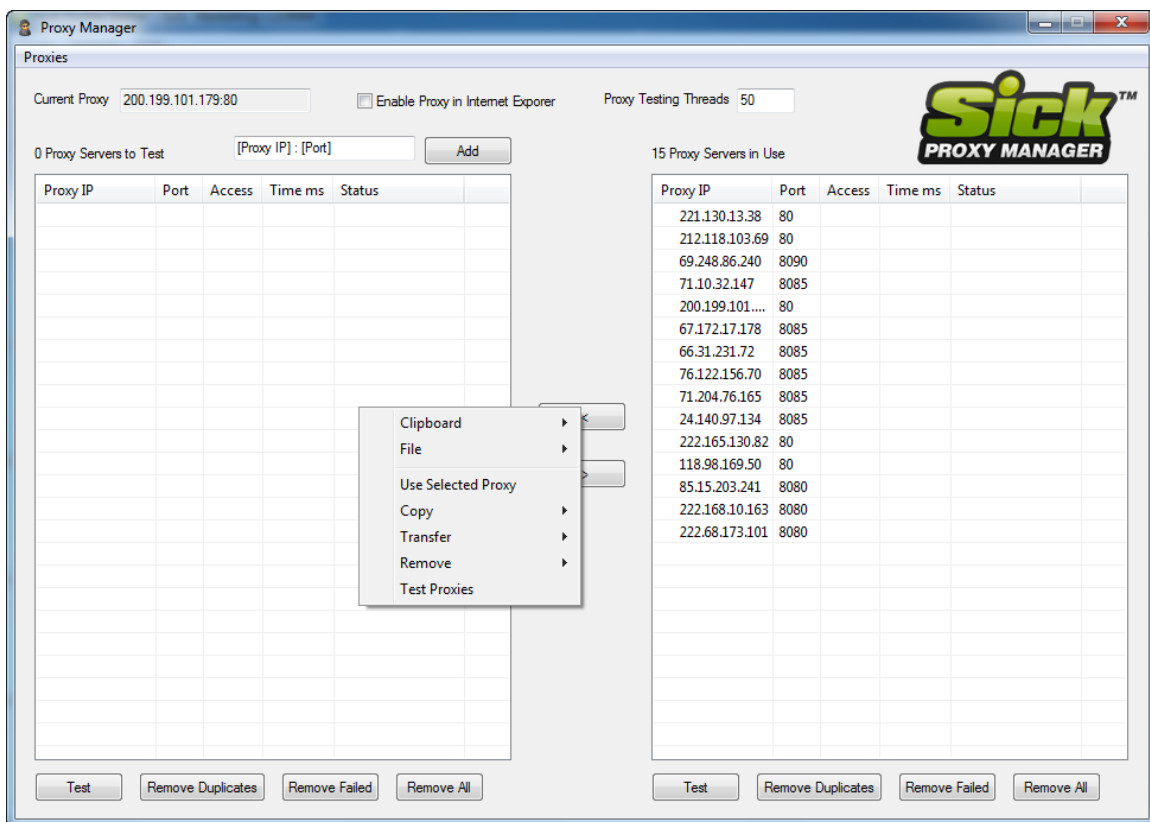

Once you are happy with your Proxy List on the right. Select Enable Proxy in Internet Explorer, and exit the Proxy Manager.

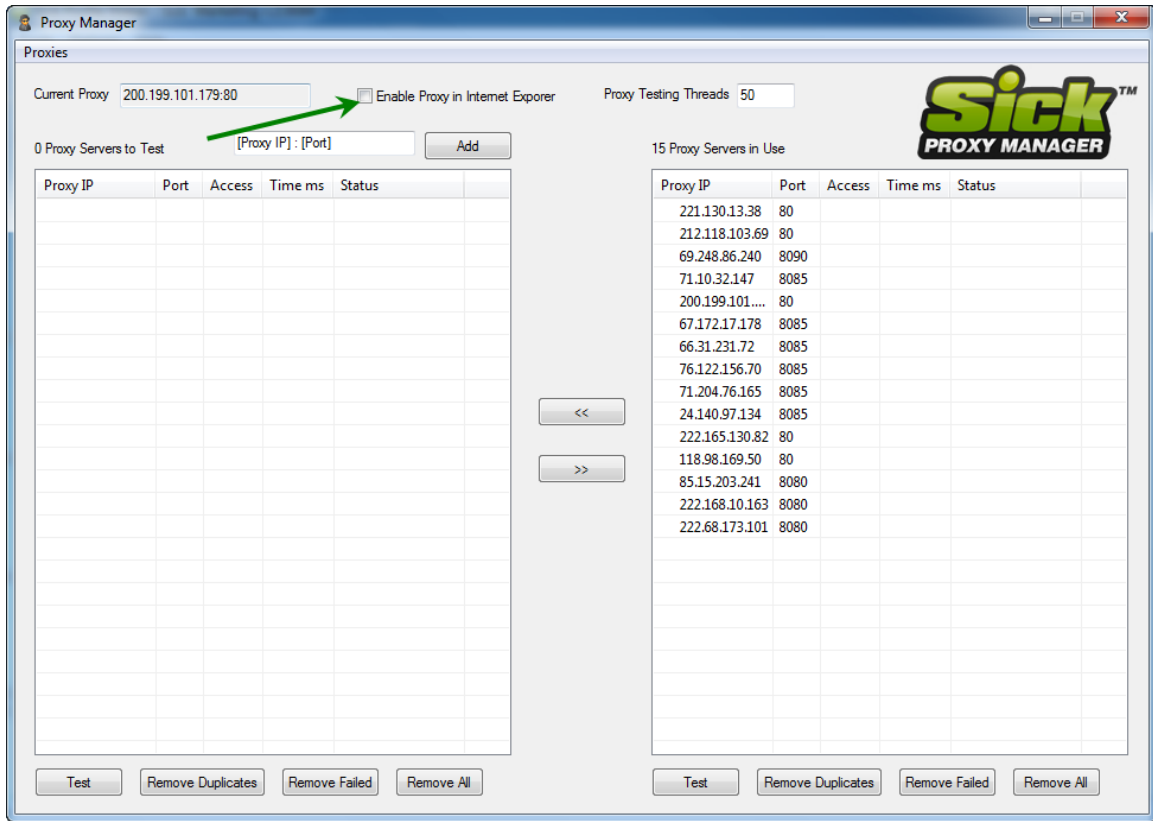

Once the Proxy Manager is exited, Check the option to Use Proxies. Note the Current Proxy should now show a Proxy IP and Port.

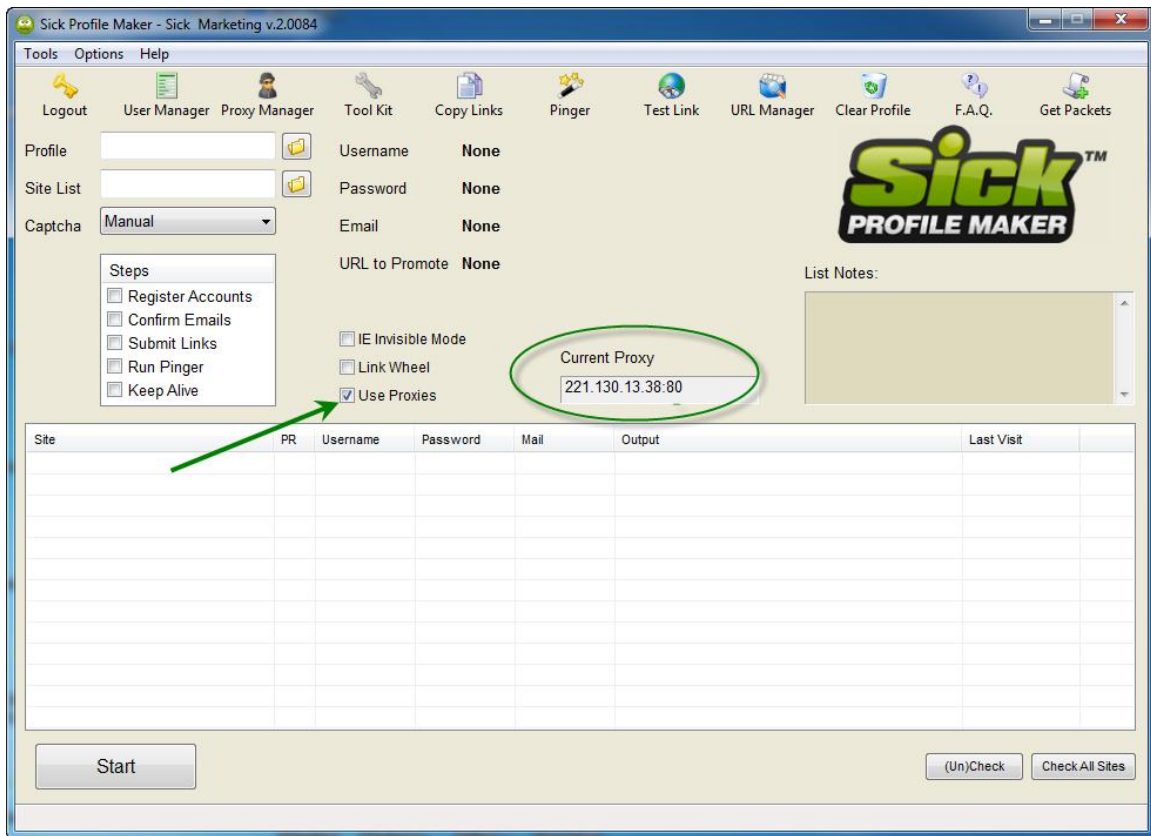

Note this IP will rotate as Profile Maker registers accounts.